



## Float Plan Template

Biscayne Bay Cruise / 22 Jun 2023 / 22 Jun 2023 /  
Laura S. Keeton

**Complete**

<b>Site conducted</b>	Unanswered
<b>Prepared by</b>	Laura S. Keeton
<b>Name of your Trip</b>	Biscayne Bay Cruise
<b>Departure Date</b>	22.06.2023 13:30 PST
<b>Return Date</b>	22.06.2023 15:30 PST
<b>Departure Point</b>	401 Biscayne Blvd, Miami, FL 33132, USA

## Vessel Information

Instructions: Complete this plan before any boating activity and share it with trusted people whom you can depend on to alert the Coast Guard, and other rescue agencies, should you not return or check-in as scheduled. You should notify (e.g. send a notification using this digital checklist or call them via phone) the people holding your float plan in case of changes or delays.

If you return safely, notify the people who has your float plan.

## Identification

Take a photo of your boat from the docking area



Photo 1

<b>Vessel's Name</b>	SS Miami Heist
<b>Hailing Port</b>	Bayside Marketplace
<b>Document/Registration Number</b>	FL 5927 JS
<b>Hull Identification Number</b>	QVK 52103 D5 06
<b>Year, Make &amp; Model</b>	2006, Searay 58 Sedan Bridge
<b>Length</b>	58'7"
<b>Type</b>	Sedan Bridge
<b>Draft</b>	4'3"
<b>Hull Material</b>	Fiberglass
<b>Hull and Trim Colors</b>	White
<b>Prominent Features</b>	Has a 'SS Miami Heist' text in orange color at the right side of the vessel

## Propulsion

Input the 1) Type, 2) Engine, and 3) Fuel Capacity

<b>Primary</b>	1) Shaft 2) MAN 900 CRM V-8 3) 700 gal
<b>Auxiliary</b>	1) Shaft 2) MAN 900 CRM V-8 3)

700 gal

## Communication

<b>Email Address</b>	laura.keeton@wynwoodstays.com
<b>Cell/Satellite</b>	T-Mobile
<b>Radio Call Sign/Number</b>	YBTS2
<b>DSC MMSI No.</b>	DSC 338 432981

## Radio

### Radio 1

<b>Type</b>	VHF
<b>Channel/Frequency Monitored</b>	162.400 MHz

### Radio 2

<b>Type</b>	VHF
<b>Channel/Frequency Monitored</b>	162.475 MHz

## Navigation

**Do you have a working compass?**

Yes

**Do you have charts?**

Yes

**Do you have a radar?**

Yes

**Do you have a clear map?**

Yes

**Do you have a working GPS/DGPS?**

Yes

**Do you have a depth sounder?**

Yes

**Other items available**

## Trip Details

You can attach an image (in .jpg or .png) of the map of your itinerary for visual reference

### Attach image here

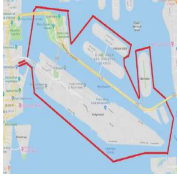

Photo 2

### Departure Date and Time

22.06.2023 13:30 PST

### Location/Waypoint

Marina Bayfront Park

### Have you checked-in?

Yes

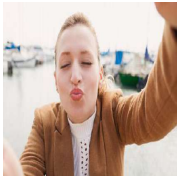

Photo 3

If you chose 'Yes' for the question above, you may a) click on the paper clip icon and b) choose 'Add Action' to send a check-in notification email to the person/s you shared your float plan with. You may also opt to attach a selfie of you which recipients can access when they open the email notification.

If there stopovers in your itinerary, click "Add Stopover Point"

## Stopover Point

### Stopover Point 1

#### Reason for stop

Sightseeing for 13 spots in the said island

#### Arrival at Stopover Point

22.06.2023 14:00 PST

#### Departure from Stopover Point

22.06.2023 14:30 PST

#### Location/Waypoint

Star Island

### Stopover Point 2

#### Reason for stop

Sightseeing for past filming locations of Al Capone, Shakira, and Adams Family

#### Arrival at Stopover Point

22.06.2023 14:30 PST

<b>Departure from Stopover Point</b>	22.06.2023 15:00 PST
<b>Location/Waypoint</b>	Palm Island
<b>Stopover Point 3</b>	
<b>Reason for stop</b>	Sightseeing for Jungle Island and Children's Museum
<b>Arrival at Stopover Point</b>	22.06.2023 15:00 PST
<b>Departure from Stopover Point</b>	22.06.2023 15:30 PST
<b>Location/Waypoint</b>	Watson Island
<b>Arrival Date and Time</b>	22.06.2023 16:00 PST
<b>Location/Waypoint</b>	Marina Bayfront Park
<b>Have you checked-in?</b>	Yes

If you chose 'Yes' for the question above, you may a) click on the paper clip icon and b) choose 'Add Action' to send a check-in notification email to the person/s you shared your float plan with. You may also opt to attach a selfie of you which recipients can access when they open the email notification.

## Safety and Survival Equipment On Board

For a more thorough check of safety equipment, you can use the Boat Safety Equipment Checklist as appendage to this Float Plan. OPEN LINK below to access the checklist.  
<https://public-library.safetyculture.io/products/boat-safety-equipment-checklist>

### Visual Distress Signals

Do you have an electric distress light (for night use)?	Yes
Do you have a flag (for day use)?	Yes
Do you have aerial flares (for day and night)?	Yes
Do you have handheld flares (for day and night)?	Yes
Do you have a signal mirror (for day use)?	Yes
Do you have smoke signal (for day use)?	Yes

### Audible Distress Signals

Do you have bells?	Yes
A horn?	Yes
A whistle?	Yes

### Emergency Position Indicating Radio Beacon (EPIRB)

Unique Identity Number (UIN)	89490835921438
------------------------------	----------------

### Additional Equipment/Tools

Do you have an anchor?	Yes
Anchor's line length	5/8"
Do you have charts/maps?	Yes
Do you have a dewatering device?	Yes
Do you have a compass?	Yes
Do you have paddles?	Yes
Do you have fire extinguishers?	Yes

<b>No. of Fire Extinguishers Available</b>	Three (3) B-1 fire extinguishers
<b>Do you have flashlights/searchlight?</b>	Yes
<b>Do you have raft/dinghy?</b>	Yes
<b>Do you have flashlights/searchlights?</b>	Yes
<b>Do you have sufficient food and water per person onboard the vessel?</b>	Yes
<b>How much food and water are available?</b>	All 7 people onboard each have one (1) packed meal and one (1) bottled iced tea.

## Persons Onboard

**Full Name** Laura S. Keeton

**Complete Address (e.g. House/Building No., Street, City, State, Zip Code)** 3453 McDonald Avenue,  
Altamonte Springs, FL, 32714

**Age** 35

**Gender** F

**Home Phone Number** 407-862-1550

**Mobile Phone Number** 321-960-0186

**Radio Channel (HF):** 427

**Radio Channel (VHF):** 9

**Radio Channel (MF):** 2204

**Personal Locator Beacon (PLB) UIN** 592031118504395

**Do you have your Personal Flotation Device (PFD)?** Yes

**Did you have experience with this vessel?** Yes

**Are you familiar with the boating area?** Yes

**Did you bring a vehicle (e.g. tow vehicle or trailer) to the port?** Yes

**Vehicle (Year, Make, Model, and Color)** 2019 Dodge Journey GT, Black

**Vehicle License No.** AKK N71

**Vehicle's Parking Location** YVE Hotel Miami

Identify all on board. EPIRB and PLB registration required by Federal regulations.

## Crew/Passenger

### Crew/Passenger 1

**Name** Lawrence C. Ball

**Address** 2222 Austin Secret Lane  
Scotfield, UT

**Age** 21



**Gender** M

---

**Emergency Contact Information** 435-448-8855

---

**PFD**

---

**Passenger PLB UIN** 210348596813904

---

**Additional Note**

---

### Crew/Passenger 2

---

**Name** Martha C. Ball

---

**Address** 2222 Austin Secret Lane  
Scofield, UT

---

**Age** 48

---

**Gender** F

---

**Emergency Contact Information** 435-448-8855

---

**PFD**

---

**Passenger PLB UIN** 201955866023945

---

**Additional Note**

---

### Crew/Passenger 3

---

**Name** Lonzo K. Ball

---

**Address** 2222 Austin Secret Lane  
Scofield, UT

---

**Age** 51

---

**Gender** M

---

**Emergency Contact Information** 435-448-8855

---

**PFD**

---

**Passenger PLB UIN** 32111860493384

---

**Additional Note**

---

### Crew/Passenger 4

---

<b>Name</b>	Alice Hemmant
<b>Address</b>	13 Wright Street KUREELPA QLD 4560
<b>Age</b>	27
<b>Gender</b>	F
<b>Emergency Contact Information</b>	(07) 5383 3686
<b>PFD</b>	<input checked="" type="checkbox"/>
<b>Passenger PLB UIN</b>	004931943359012

**Additional Note**

**Crew/Passenger 5**

<b>Name</b>	Poppy Dowse
<b>Address</b>	8 Woodwark Crescent DARNLEY ISLAND QLD 4875
<b>Age</b>	28
<b>Gender</b>	F
<b>Emergency Contact Information</b>	(07) 4073 7086
<b>PFD</b>	<input checked="" type="checkbox"/>
<b>Passenger PLB UIN</b>	434458221094385

**Additional Note**

**Crew/Passenger 6**

<b>Name</b>	Li Wei Su
<b>Address</b>	3707 Edson Drive Hinton, AB T7V 1V1
<b>Age</b>	34
<b>Gender</b>	F
<b>Emergency Contact Information</b>	780-883-0580

**PFD**



**Passenger PLB UIN**

660122943844956

**Additional Note**

660122943844956

**Crew/Passenger 7**

**Name**

Jian Hsu

**Address**

3707 Edson Drive Hinton, AB  
T7V 1V1

**Age**

29

**Gender**

M

**Emergency Contact Information**

250-619-5417

**PFD**



**Passenger PLB UIN**

920335849384750

**Additional Note**

## Contact List

### Contact Person

---

#### Contact Person 1

---

**Contact Person's Name**

Adam B. Stockdale

---

**E-Mail**

adam.stockdale@wynwoodstay  
s.com

---

**Mobile Number**

1-786-054-2967

---

**Home Number**

789-619-5417

---

#### Contact Person 2

---

**Contact Person's Name**

Anita Samantha L. Hurst

---

**E-Mail**

anita.hurst@wynwoodstays.co  
m

---

**Mobile Number**

1-786-054-3010

---

**Home Number**

789-619-5417

---

## Media summary



Photo 1

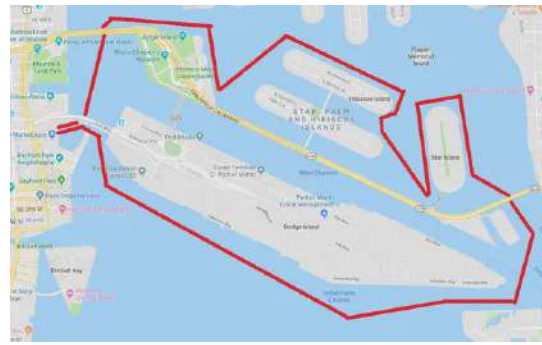

Photo 2



Photo 3