



General Construction Risk Assessment Template

Boards and Nails Corporation / Mateo Roman / 4
May 2023

Complete

Score	0%	Flagged items	0	Actions	0
Site conducted					Unanswered
Company / Site					Boards and Nails Corporation
Inspector					Mateo Roman
Date & Time					04.05.2023 13:19 PST
Location					Downtown Berkeley, Berkeley, CA, USA (37.8692584, -122.2696423)

Audit

Construction Risk Assessment

Identified a hazard? Click "add"

Hazard

Hazard 1

Select equipment/process involved

Working at Heights



Photo 1

Brief description

Looked like a makeshift scaffold - but overall dangerous. Planks must be secured and tied to beams and braces.

Risk rating

High

Hazard 2

Select equipment/process involved

Walkways



Photo 2

Brief description

Poor housekeeping - debris, dust/ trash should be cleared off the walkways to avoid obstruction.

Risk rating

Medium

Hazard 3

Select equipment/process involved

Power Operated Tools & Equipment



Photo 3

Brief description

Damaged equipment such as this should be kept in a proper storage area and must be replaced as soon as possible to avoid any injuries or further risks.

Risk rating

High

Hazard 4

Select equipment/process involved

General Work Environment

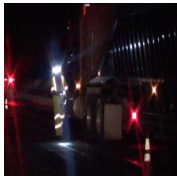

Photo 4

Brief description

Inadequate lighting in work areas. Terrible.

Risk rating

High

Hazard 5

Select equipment/process involved

Hand Tools & Equipment

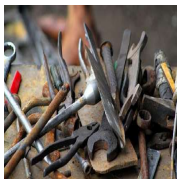

Photo 5

Brief description

This is just too messy. Tools must be grouped properly. Some are rusty and not healthy for use. This should not be exposed and must be properly stored in a container/ handheld toolbox.

Risk rating

Medium

Hazard 6

Select equipment/process involved

Electrical



Photo 6

Brief description

Messy wiring and is a trip hazard. Please fix this within the day or ASAP

Risk rating

Medium

Hazard 7

Select equipment/process involved

Personal Protective Equipment

Brief description

One employee on the scaffold located on the left wing refused to wear his goggles as it was too dirty and clouded his vision when working. I understand his reason and we should provide him with goggles in good condition instead ASAP

Risk rating

High

Completion

Additional recommendation

I was told that one crane malfunctioned during shift. Please make sure every equipment is checked properly before and after shift to avoid incidents.

Inspector's Full Name & Signature

Mateo Roman
04.05.2023 13:31 PST

Media summary



Photo 1



Photo 2



Photo 3



Photo 4



Photo 5



Photo 6