



# Estimate Template

31 Jan 2022 / Elpidio & Co. Builders / Johnny Delle

Incomplete

<b>Contractor Name</b>	Elpidio & Co. Builders
<b>Registered Address</b>	699 W McDowell Rd, Jackson, MS 39212, USA (32.2678223, -90.22686619999999)
<b>Contact Details</b>	
<b>Client Name</b>	Cynthia Bergad
<b>Project Location</b>	2411 Neil Collins Rd, Raymond, MS 39154, USA (32.172883, -90.48165399999999)
<b>Contact Details</b>	
<b>Estimation Date</b>	31 Jan 2022 10:00 GMT+8
<b>Estimated by</b>	Johnny Delle

## Project Details

### Work Description

Constructing the "Cabongao Building", a two-story commercial building of step form and rectangular plan area. Its roof system is an arrangement of hexagonal paraboloids. A basement is also provided throughout the entire footprint of the building. The dimensions of the available space are approximately 400 feet by 60 feet, and the building-height is restricted to 50 feet by the appropriate building code.

Breakdown Elements	Labor
	Materials
	Others

### Labor

#### Service

##### Service 1

Description	Placing of Slurry Walls
Duration (in hour/s)	<b>60</b>
Hourly Rate	\$50,000
Amount	\$3,000,000

Photo (if applicable)

##### Service 2

Description	Excavation and Disposing of Soil
Duration (in hour/s)	<b>120</b>
Hourly Rate	\$19,000
Amount	\$2,280,000

Photo (if applicable)

##### Service 3

Description	Placing the Base Slab
Duration (in hour/s)	<b>36</b>
Hourly Rate	\$81,000
Amount	\$2,916,000

Photo (if applicable)

### Materials

**Product****Product 1**

**Description** Superstructure (columns, trusses, bracing, and beams)

**Quantity** **1**

**Unit Price** \$1,509,464

**Amount** \$1,509,464

**Photo**

Photo 1

**Product 2**

**Description** Escalators

**Quantity** **2**

**Unit Price** \$40,000

**Amount** \$80,000

**Photo****Others****Item****Item 1**

**Description** Architect

**Amount** \$765,900

**Photo (if applicable)**

Photo 2

**Cost Estimation**

**Total Cost** \$7,926,964

Valid until

28 Feb 2022

---

### Additional Comments

In order to attain the information necessary to perform a cost estimate, appropriate details of the design were obtained from the structural as well as geotechnical engineering teams. This was an outcome of effective communications and coordination. The discussions that resulted cleared all the ambiguities that surfaced and were followed up by further consulting sessions whenever required.

---

### Contractor Representative Name and Signature

**Johnny Delle**

31 Jan 2022 13:00 GMT+8

---

## Completion

This estimate is for completing the job as described above. It is based on our initial assessment and does not include additional expenses which may be incurred should unforeseen instances arise when work has started. If prices change or additional materials and labor are required, we will inform you prior to proceeding with the work.

- 
- Client will be billed after acceptance of this quote.**
  - Payment will be due prior to delivery of service and/or goods.**

---

### Client Name and Signature

**Cynthia Bergad**

31 Jan 2022 14:43 GMT+8

Appendix

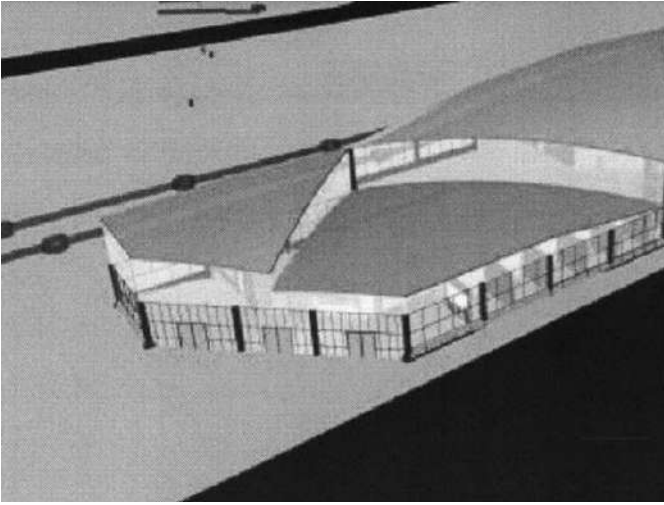

Photo 1



Photo 2